

# Interests in Petanque Sports Field Visitors Andi Makkasau Parepare City

*By Ade Yuni Sahruni*



## Interests in Petanque Sports Field Visitors Andi Makkasau Parepare City

Ade Yuni Sahruni<sup>1\*</sup>, Priclya Margharetha Warwuru<sup>2</sup>, Damaris Marlissa<sup>3</sup>

<sup>1,2,3</sup>Health and Recreation Physical Education, Musamus University, Indonesia

\*Corresponding Author: Ade Yuni Sahruni., A.Y.S e-mail: [adeyunisahruni\\_fkip@unmus.com](mailto:adeyunisahruni_fkip@unmus.com)

Received: 23 February 2023, Approved: 20 March 2023, Published: 23 March 2023

### Abstract

**Study purpose.** In this study the aim was to find out the interest in petanque sport by visitors to the Andi Makkasau field in Parepare City, which in general, petanque sport is a sport that is still commonplace but is seen as a positive activity for the community in striving to achieve at the level of physical fitness while also increasing achievement.

**Materials and Methods.** The population in this study were all visitors to the Andi Makkasau Field in the city of Parepare with a total of 30 people who regularly come to participate in petanque sports twice a week without specifying an age limit. The data collection technique instrument used a questionnaire by asking several questions in writing and then the respondents answered according to the instructions given. The data analysis technique that the researcher uses in this case is the quantitative descriptive analysis technique.

**Results.** Research on the interest in petanque sports of Andi Makkasau field visitors in Parepare city in terms of intrinsic and extrinsic interest aspects, namely 6 people or (20%) have a low interest category, 10 people or (33.33%) low interest category, 8 people or (26.67%) medium category, 4 people or (13.33%) high category and 2 people or (6.67%) have very high category.

**Conclusion.** This figure is of course a concern in efforts to increase competence as a sport that has just joined in the city of Parepare which only has very high interest of 2 people.

**Keywords:** Interests, Sports, Petanque

DOI: <https://doi.org/10.52188/ijpess.v3i1.384>

©2023 Authors by Nahdlatul Ulama University Cirebon



### Introduction

Sport is a physical activity that everyone does and has become need base in life every individuals, (Marlissa and De Lima, 2022) in increasing physical fitness by carrying out various activities ranging from low intensity to high intensity activities. Public on generally choose exercising in various place Which comfortable And conducive For carry out activity motionboth indoors and outdoors. (Wake Up, 2019) In essence a role sports development in Indonesia is one of the efforts in developing enhancement quality every individual Which aim For formation character like discipline too uphold sportsmanship tall.

In today's society, many traditional games have been modified become a modern sport so that sport is an activity that is popular in various countries circles. However fact there is sport Which start discussed among public because of existence sport the new start in introduce on moment This.

The sport is petanque or what is commonly called "petank". (Ade et al., 2022) In the city Parepare petanque sport and its management officially formed as members of the Committee Sport The Indonesian National Committee (KONI) which was inaugurated at the city KONI member meeting Parepare in Barugae The office of Mayor of Parepare at that time was 13 September 2018.

With formation management official as member KONI city Parepare now Already increase become 29 Pengcab. After in confirm it management branch sport petanque FOPI city parepare, activity beginning Which held by manager that is dosocialization and introduction of branches to people who are doing regular sports in field Andi Makassar Which There is in city Parepare. With joining branch sportrecently in the community it is still not optimal in the city of Parepare, especially in the Andi field Makassar.

Based on the initial observations that the researchers did, it was found that it was still not optimal community in carrying out petanque sports on the Andi Makkasau field, Parepare city although has do socialization And introduction branch sport. So that can concluded If interest No There is on public so will difficult For produce performance Because happen gap competition so that No produce something competitive Which GoodAnd resulted low level performance Which generated on branch sport petanque. Whereas Which very expected with joining sport petanque This can contribute positive for progress sport in city Parepare. With joining sportpetanque This Also need improved And disseminated in a manner thorough so that can is known, in learn And practiced by whole society.

Petanque is a sport that can be played and competed in allage group, adults, parents and even the elderly. Because they look petanque sport is one of the recreational sports that does not really need strength physique in pla<sup>9</sup>. (Utomo et al., 2022) in the size of a petanque sports field it only requires 6 x 12 meters and is played using a ball with a diameter of 70-90 mm and a weight of 650-850 grams. According to (Ruki Febri, 2022) *Petanque* is game Which inplay with certain means in the form of *boules* interpreted as iron balls that are in throw with the aim of bringing the iron ball closer to the point where the wooden ball ( *Boka / Joke* ) is with the position of the feet in a circle which is a means of playing petanqu. In petanque games may be played on hard ground, sand, grass nor ground level other.

(La<sup>2</sup>sana et al., 2017) *Petanque* originally came from France then in Indonesia began in the form of the Indonesian<sup>5</sup> petanque Sports Federation (FOPI) on March 18, 2011 with a total of 11 numbers contested including men's singles, women's singles, men's doubles, women's doubles, mixed doubles, triple man, triple women, triple mix, shooting man And shooting women . (Okilanda et al., 2018) On sport petanque somebody Which dogames in this branch are required to be able to provide good skills so that it won't be easy to do if you don't practice because other sports have already done it trained often experience trouble on during the match.

## **Materials and Methods**

### ***study participants***

8 The population is the entire object of research, the population is collected from individuals or objects that are limited and unlimited in number and have certain characteristics determined by the researcher with the aim of studying and then drawing conclusions (Winarni, 2021) . The population in this study were all visitors who came to play routine petanque sports twice a week with 30 visitors without age limit, so this study was a population study.

**Study organization**

In this research is a descriptive study using analytical methods and data collection techniques using questionnaires or questionnaires designed to collect some information in real situations. According to (Sari et al., 2022) descriptive research is non-hypothetical research so that the research step does not formulate a hypothesis.

**statistic analysis**

The data analysis technique used in this research is descriptive quantitative analysis with percentages. (Sudijono, 2012) the percentage table is said to be "relative frequency" because the frequency presented is not the actual frequency, but the frequency is stated in the form of a percent number. So in calculating the percentage of respondents used the following formula:

$$P = \frac{F}{1N} \times 100\%$$

**Information :**

- P = Percentage Number
- F = Frequency
- N = Number of subjects

In interpreting the existing scores, then the results of the data analysis are then grouped into five categories, (Situmeang and Iqbal, 2021) , namely 1) Very high, 2) High, 3) Moderate, 4) Low, and 5) Very low. The score criteria used in the categorization are:

**Table 1 . Interest Categorization Norms**

intervals	Category
135 - 144	Very high
125 - 134	Tall
115 - 124	Currently
105 - 114	Low
95 - 104	Very low

**Results**

The variable in this study was interest in the petanque sport of Andi Makkasau field visitors where the data obtained from the results of the answers to the questionnaire that had been filled in by all respondents were first analyzed and described to facilitate the presentation of a study. Visitors' interest in petanque is analyzed based on two aspects, namely intrinsic and extrinsic. The results of the analysis of visitor interest research data can be seen as follows:

**Table 2 . Results of Research Interest Data Analysis**

Data	Min	Max	Means	Median	Mode	Std. Dev
Interest	95	144	111.47	106.00	106	12,475
Intrinsic Interest	44	66	52.87	53.00	54	5,519
Extrinsic Interest	44	73	54.67	53.50	65	8,227

From the results of the description of visitors' interest in petanque sports at Andi Field Makkasau, Parepare City, results are obtained with a maximum value of 144, a minimum value of 95. Where a score of interest data is obtained with a mean (mean) value of 111.47, a median value of 106.00, a mode/modus value 106 and finally the total standard deviation value is 12,475.

As for the descriptive results on intrinsic interest data, the maximum value is 66 and the minimum value is 44. As for the data interest score, the mean (average) result is 52.87, the median value is 53.00, the mode value is 54, and the value standard deviation of 5.519.

While the results of the descriptive analysis of extrinsic interest data obtained a maximum value of 73 and a minimum value of 44 which is the same as the minimum value of the descriptive results of intrinsic interest. As for the data interest score, the mean (average) result is 54.67, the median value is 53.50, the mode/modus value is 65 and finally the standard deviation value is 8.227.

In the descriptive categorization of visitor interest data for petanque sports at Andi Makkasau Field, Parepare City, it can be seen in the following table

**Table 3 . Percentage of Category D ata Interested \_**

Interest Category	Intervals	Frequency	Percentage (%)
Very high	135-145	2	6.67 %
Tall	124-134	4	13.33 %
At the moment	113-123	8	26.67 %
Low	102-112	10	33.33 %
Very low	91-101	6	20 %
<b>Total</b>		<b>30</b>	<b>100 %</b>

From the results of the research on the description of interest, it was found that 2 people or the equivalent of 6.67% were in the very high interest category with an interval of 135-145. 4 people or equivalent to 13.33% have a high interest category with an interval of 124-134. 8 people or the equivalent of 26.67% have a moderate interest category with an interval of 113-123. 10 people or the equivalent of 33.33% have a low interest category with an interval of 102-112. And finally 6 people or the equivalent of 20% have a very low interest category with an interval of 91-101.

The results of this analysis are the coverage of all aspects that affect visitor interest , so that the results of the frequency distribution of interest in petanque sport field visitors Andi Makkasau can be seen in the following table diagram:



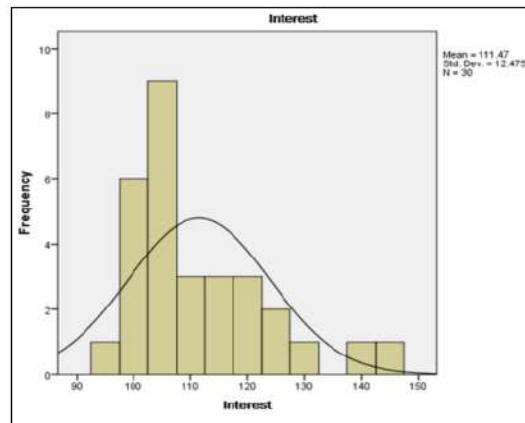

**Figure 1.** Frequency Distribution of Petanque Sports Interest Andi Makkasau Field Visitor

### Discussion

From the results of the research analysis above, efforts are needed to increase interest visitors in petanque sports in the city of Parepare so that in the future sports new This Can become Wrong One branch sport Which liked And can bring up athlete-Athletes who excel in improving future performance despite sports petanque is still common among visitors at the Andi Makkasau fieldparepare city.

Visitors' interest in petanque includes two influencing aspects someone, according to (Febrianti and Dwijayanti, 2020) between is interest intrinsic and interests extrinsic both of them each other related inthe formation of a visitor interest. In the development of the petanque sport, it must be improved and given support by the community environment, facilities and infrastructure so that can implemented sport petanque with Serious. Besides matter it needs socialization to visitors so that more learn basic techniques play, rules raw Which apply moment start And introduction association Which shade Sports petanque.

According to (Indricha et al., 2019) Interest is a tendency that can last a long timeon object or on moment do activity based on on feeling of liking somethingthings that arise in a person. Where pleasure is defined as an interest in something either in the form of a tangible, in the form of an ongoing situation or activity. Whereas according to (Kiram, 2019) interest is condition somebody Which own One attention to things accompanied by curiosity to learn somethingmore Serious And sustainable. (Khamidi, 2011) There is 3 characteristics interest , between other namely: (1) interest can produce a positive influence on an object, (2) interest is something matter Which can make somebody feel like to something object, (3) interest as elements that provide rewards so as to produce a desire to do something to hope for.

So that researcher conclude interest is something trend visitors nor his passion or high desire for the sport of petanque he was influenced by on One point concentration so that creation something energy For follow exercising petanque in a manneraware and earnest without exists coercion from anybody.

### Conclusions

In research This aim to find out the interest in petanque sport field visitors Andi Makkasau, City of Parepare . The petanque sport branch which in general is one of the efforts that is seen as a *positive activity* for the community in reach level fitness physical And spiritual, besides That Also can increase performancesuperior. However, the results obtained from field

data are inversely proportional with what is expected where from the results of the data that researchers get, namely the interest in petanque sports field visitors Andi Makkasau, City of Parepare, in terms of aspects of intrinsic and extrinsic interest, is in the very low category.

#### **Acknowledgment**

Addressed to the Department of Health and Recreation Physical Education, Faculty of Teacher Training and Education, Musamus University

#### **Conflict of interests**

There is no conflict of interest

#### **Reference**

- Ade, Y.S., Febry, R.S., Ansar, C.S., 2022. Motivasi masyarakat terhadap olahraga petanque menyongsong era society 5.0. *Indones. J. Phys. Educ. Sport Sci. IJPESS* 2, 75–81. <https://doi.org/10.52188/ijpess.v2i2.280>
- Bangun, S.Y., 2019. Peran Pelatih Olahraga Ekstrakurikuler dalam Mengembangkan Bakat dan Minat Olahraga pada Peserta Didik. *J. PRESTASI* 2, 29–37. <https://doi.org/10.24114/jp.v2i4.11913>
- Febrianti, R., Dwijayanti, K., 2020. Menarik Minat Pengunjung Pantai Petanahan Untuk Berolahraga Melalui Modifikasi Lapangan Olahraga. *J. Ilm. PENJAS Penelit. Pendidik. Dan Pengajaran* 6, 31–41.
- Indricha, M., Arfanda, P.E., Juhanis, J., 2019. Survei Minat Olahraga Pengunjung Car Free Day Boulevard Makassar. Universitas Negeri Makassar.
- Khamidi, A., 2011. Kemampuan Awal, Minat Olahraga, dan Prestasi Belajar Olahraga. *J. Ilmu Pendidik.* 17. <https://doi.org/10.17977/jip.v17i4.2728>
- Kiram, P.D.P.H.Y., 2019. *Menelusuri Dan Menguak Nilai-nilai Luhur Olahraga: Pengantar Sosiologi Olahraga*. Prenada Media.
- Laksana, G.B., Pramono, H., Mukarromah, S.B., 2017. Perspektif Olahraga Petanque dalam Mendukung Prestasi Olahraga Jawa Tengah. *J. Phys. Educ. Sports* 6, 36–43. <https://doi.org/10.15294/jpes.v6i1.17319>
- Marlissa, D., De Lima, C.N., 2022. Manfaat Aktivitas Jasmani Bagi Kebugaran Siswa: Literature Review. *Musamus J. Phys. Educ. Sport MJPESS* 4, 227–238.
- Okilanda, A., Arisman, A., Lestari, H., Lanos, M.E.C., Fajar, M., Putri, S.A.R., Sugarwanto, S., 2018. Sosialisasi Petanque Sebagai Olahraga Masa Kini. *Bagimu Negeri J. Pengabd. Kpd. Masy.* 2. <https://doi.org/10.52657/bagimunegeri.v2i1.638>
- Ruki Febri, N.I., 2022. *Teknik dan Metode Pembelajaran Petanque*. PT Raja Grafindo Persada, Depok.
- Sari, M., Siswati, T., Suparto, A.A., Ambarsari, I.F., Azizah, N., Safitri, W., Hasanah, N., 2022. *Metodologi penelitian*. Global Eksekutif Teknologi.
- Situmeang, A.P., Iqbal, R., 2021. Minat Siswa dalam Mengikuti Ekstrakurikuler Futsal di SMA Negeri se Kecamatan Cikampek. *Riyadhoh J. Pendidik. Olahraga* 4, 33–39.
- Sudijono, A., 2012. *Pengantar Statistik Pendidikan*. Jakarta: Rajawali Pers.
- Widyoko Eko Putro. 2017. *Teknik Penyusunan Instrumen Penelitian*. Yogyakarta. Pustaka Pelajar.
- Utomo, H.P., Nurhidayat, N., Syaekani, A.A., Subekti, N., 2022. Survey Minat Olahraga Petanque pada SMA & SMK. *J. Porkes* 5, 684–694. <https://doi.org/10.29408/porkes.v5i2.6417>
- Winarni, E.W., 2021. *Teori dan praktik penelitian kuantitatif, kualitatif, PTK, R & D*. Bumi Aksara.

**Information About The Authors:**

**Ade Yuni Sahrani, A.Y.S:** adeyunisahrani\_fkip@unmus.ac.id, <https://orcid.org/0009-0009-3478-8389> , Department of Health and Recreation Physical Education, Faculty of Teacher Training and Education, Musamus University Merauke. South Papua, Indonesia

**Priclya Margaretha Warwuru, P.M.W:** pmwarwuru@gmail.com, <https://orcid.org/0000-0001-5881-1808>, Department of Health and Recreation Physical Education, Faculty of Teacher Training and Education, Musamus University Merauke . South Papua, Indonesia

**Damaris Marlissa, D.M:** damaris92@unmus.co.id, <https://orcid.org/0009-0004-1779-7391> , Department of Health and Recreation Physical Education, Faculty of Teacher Training and Education, Musamus University Merauke. South Papua, Indonesia

**Cite this article as:** Ade Yuni Sahrani, Priclya Margaretha Warwuru, Damaris Marlissa. (2023). Interests of Visitors to the Petanque Andi Makkasau Sports Field Parepare City. *Indonesian Journal of Physical Education and Sport Science (IJPESS)*, 3 (1), 106-112. <https://doi.org/10.52188/ijpess.v3i1.384>



# Interests in Petanque Sports Field Visitors Andi Makkasau Parepare City

---

## ORIGINALITY REPORT

---

9%

SIMILARITY INDEX

---

## PRIMARY SOURCES

---

- |   |   |               |
|---|---|---------------|
| 1 | <a href="http://karya.brin.go.id">karya.brin.go.id</a><br>Internet  | 59 words — 2% |
| 2 | <a href="http://ep3.nuwm.edu.ua">ep3.nuwm.edu.ua</a><br>Internet  | 45 words — 2% |
| 3 | <a href="http://www.scilit.net">www.scilit.net</a><br>Internet  | 18 words — 1% |
| 4 | <a href="http://ejournal.unib.ac.id">ejournal.unib.ac.id</a><br>Internet  | 16 words — 1% |
| 5 | <a href="http://www.grosvenorcasinos.com">www.grosvenorcasinos.com</a><br>Internet  | 16 words — 1% |
| 6 | Belén Cruz Zapata, Antonio Hernández Niñirola, Ali Idri, José Luis Fernández-Alemán, Ambrosio Toval. "Mobile PHRs Compliance with Android and iOS Usability Guidelines", Journal of Medical Systems, 2014<br>Crossref | 15 words — 1% |
| 7 | <a href="http://seaninstitute.org">seaninstitute.org</a><br>Internet  | 15 words — 1% |
| 8 | Darmaji Darmaji, Anton Komaini, Gian Utumo Inarta, Phil Yanuar Kiram, Sri Gusti Handayani, Padli Padli. "How is the relationship between student responses and  | 14 words — 1% |

# students' motor skills after using the cat vs fish game E-module?", Cypriot Journal of Educational Sciences, 2022

Crossref

9

[www.researchgate.net](http://www.researchgate.net)

Internet

14 words — 1%

EXCLUDE QUOTES ON

EXCLUDE SOURCES < 1%

EXCLUDE BIBLIOGRAPHY ON

EXCLUDE MATCHES OFF